

FRONT ELEVATION

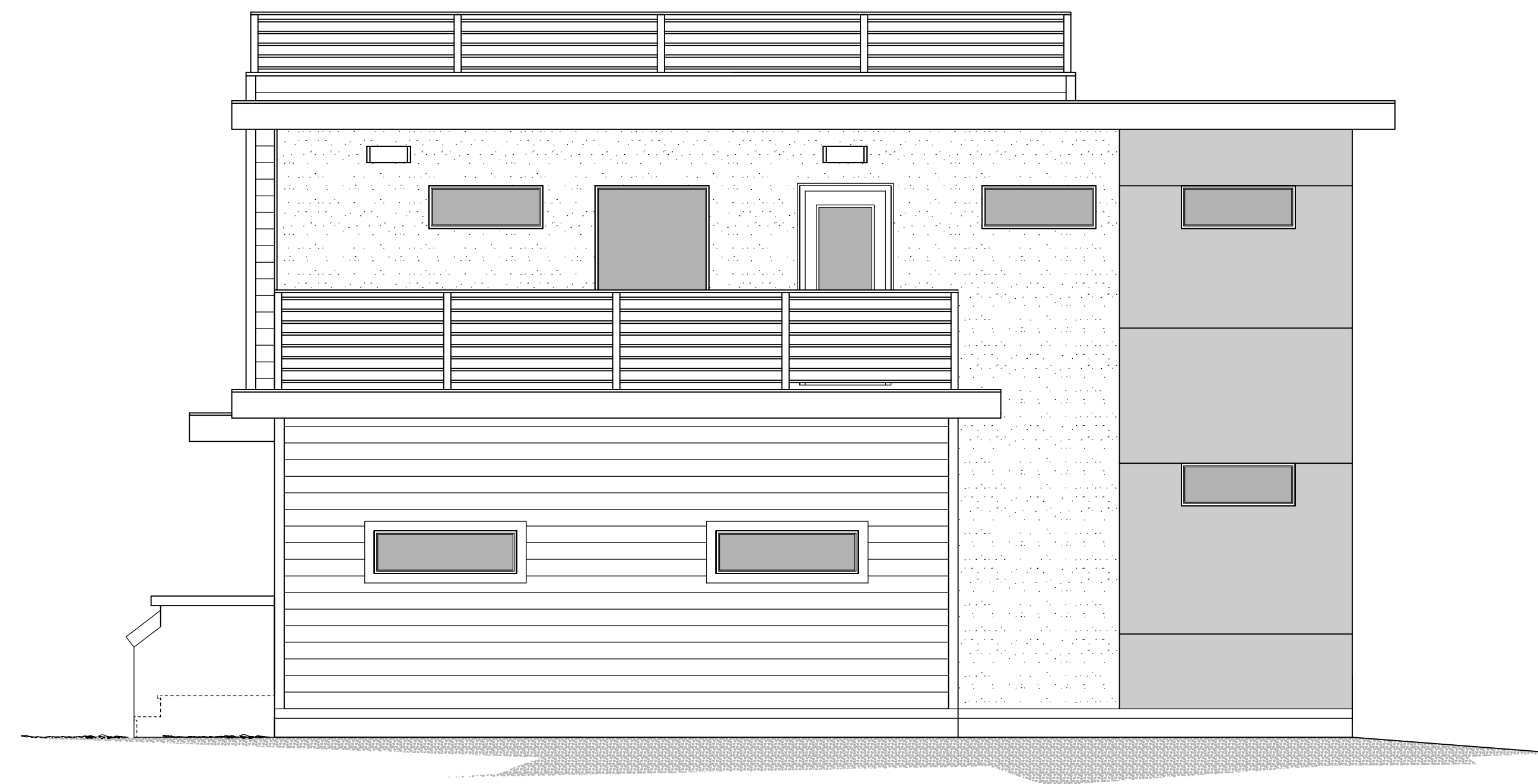

RIGHT ELEVATION

MANUFACTURER:



BUILDER:

PROJECT NAME:  
NEW MODULAR CONSTRUCTION  
GREENLUX HOME #22

DRAWN BY: LCL

DATE: 9.21.18

SCALE: 1/4" = 1'-0"

REVISIONS:

NO.	DATE	DESCRIPTION
1.		

APPROVAL STAMPS:

SHEET TITLE

ELEVATIONS

DRAWING NUMBER

E1



LEFT ELEVATION



REAR ELEVATION

MANUFACTURER:



BUILDER:

PROJECT NAME:  
NEW MODULAR CONSTRUCTION  
GREENLUX HOME #22

DRAWN BY: LCL

DATE: 9.21.18

SCALE: 1/4" = 1'-0"

REVISIONS:

NO:	DATE:	DESCRIPTION:
1.		

APPROVAL STAMPS:

SHEET TITLE

ELEVATIONS

DRAWING NUMBER

E2

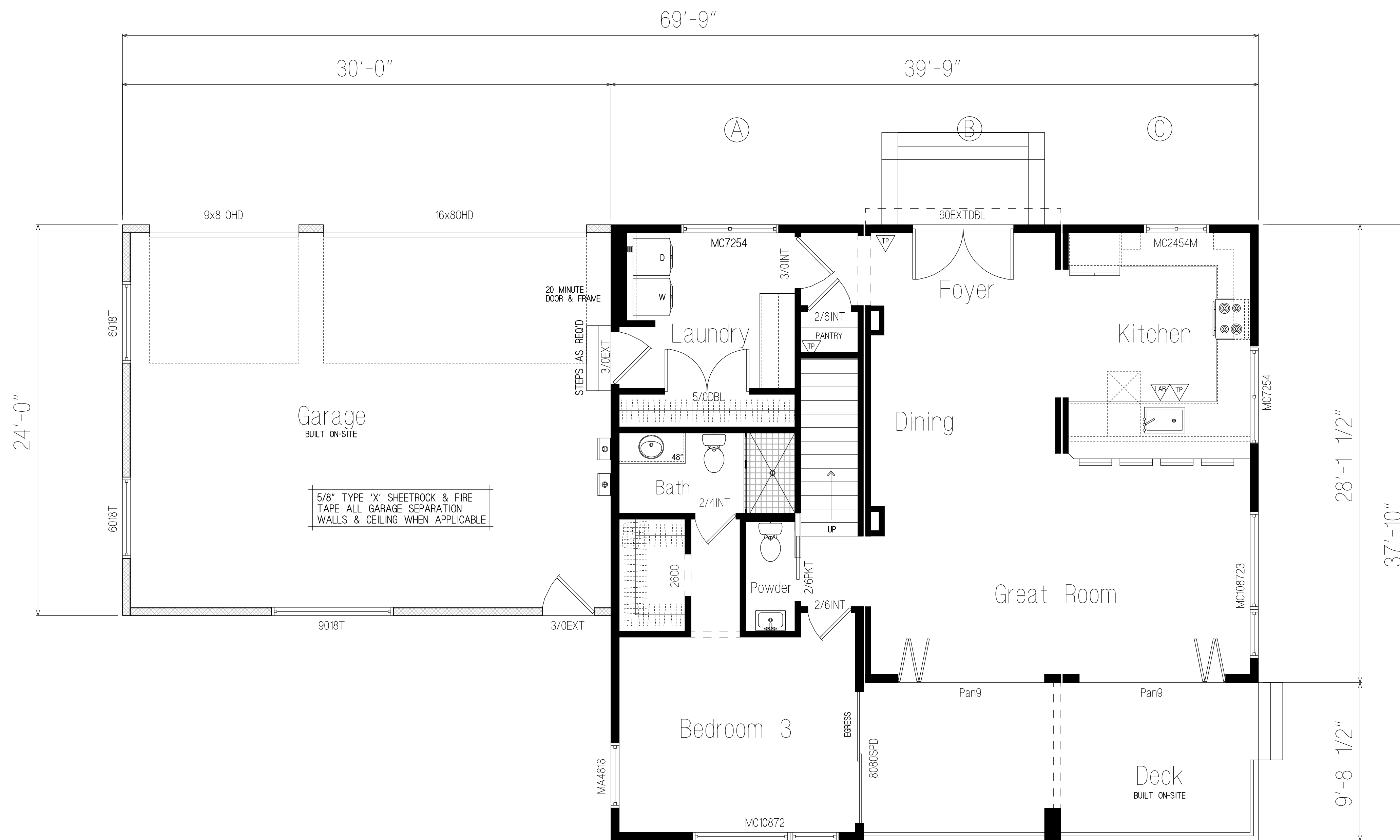

MAIN LEVEL FLOORPLAN

1,268.45 SQ. FT. MAIN LEVEL LIVING AREA  
 1,109.18 SQ. FT. UPPER LEVEL LIVING AREA  
 2,377.63 SQ. FT. TOTAL LIVING AREA  
 720 SQ. FT. GARAGE AREA

- = FACTORY BUILT WOOD FRAMED WALLS (TYP.)
- = 1/2-WALLS
- = SITE BUILT WALLS

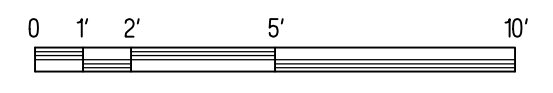

FLOORS:	A = 15'-6" X 39'-6"
	B = 13'-0" X 50'-0"
	C = 14'-0" X 50'-0"
	D = 15'-6" X 50'-0"
	E = 13'-0" X 46'-6"
	F = 12'-0" X 52'-0"
FLOORS:	MAIN FLOOR - 2X10, 16" O.C. 9'-0" CEILING HGT.
	SECOND FLOOR - 11 1/4" OPEN WEB JOISTS, 16" O.C. 9'-0" CEILING HGT.
	THRD PARTY INSPECTOR INSIGNIA
	STATE LABEL

MANUFACTURER:

S²A MODULAR  
SUSTAINABILITY. ADVANCED.

BUILDER:

PROJECT NAME:  
NEW MODULAR CONSTRUCTION  
GREENLUX HOME #22

DRAWN BY: LCL  
 DATE: 9.21.18  
 SCALE: 1/4" = 1'-0"  
 REVISIONS:

NO:	DATE:	DESCRIPTION:
1.		

APPROVAL STAMPS:

SHEET TITLE  
MAIN LEVEL FLOORPLAN

DRAWING NUMBER  
A1



NOTE:  
 INTERIOR WALL DIMENSIONING IS TO FINISH  
 EXTERIOR DIMENSIONS ARE TO RAW WOOD

UPPER LEVEL FLOORPLAN

1,109.18 SQ. FT. UPPER LEVEL LIVING AREA

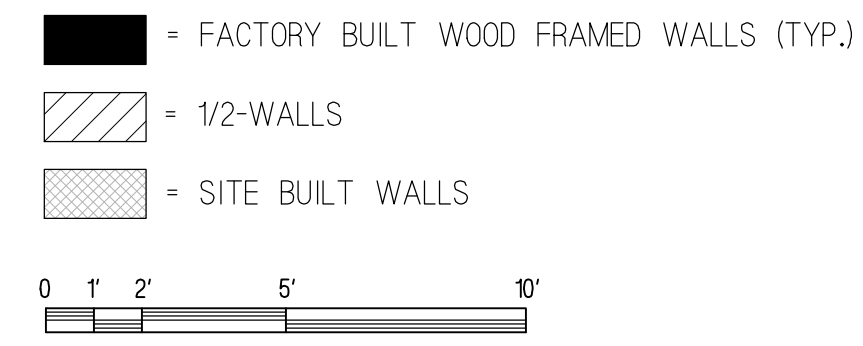

MANUFACTURER:



BUILDER:

PROJECT NAME:  
 NEW MODULAR CONSTRUCTION  
 GREENLUX HOME #22

DRAWN BY: LCL

DATE: 9.21.18

SCALE: 1/4" = 1'-0"

REVISIONS:

NO.	DATE:	DESCRIPTION:
1.		

APPROVAL STAMPS:

SHEET TITLE  
 UPPER LEVEL  
 FLOORPLAN

DRAWING NUMBER  
 A2